

- N/F JEFF R. RICHARDSON, JR. -

MICROFILMED

Note:
Improvements on
this lot are not
in a flood
hazard area.

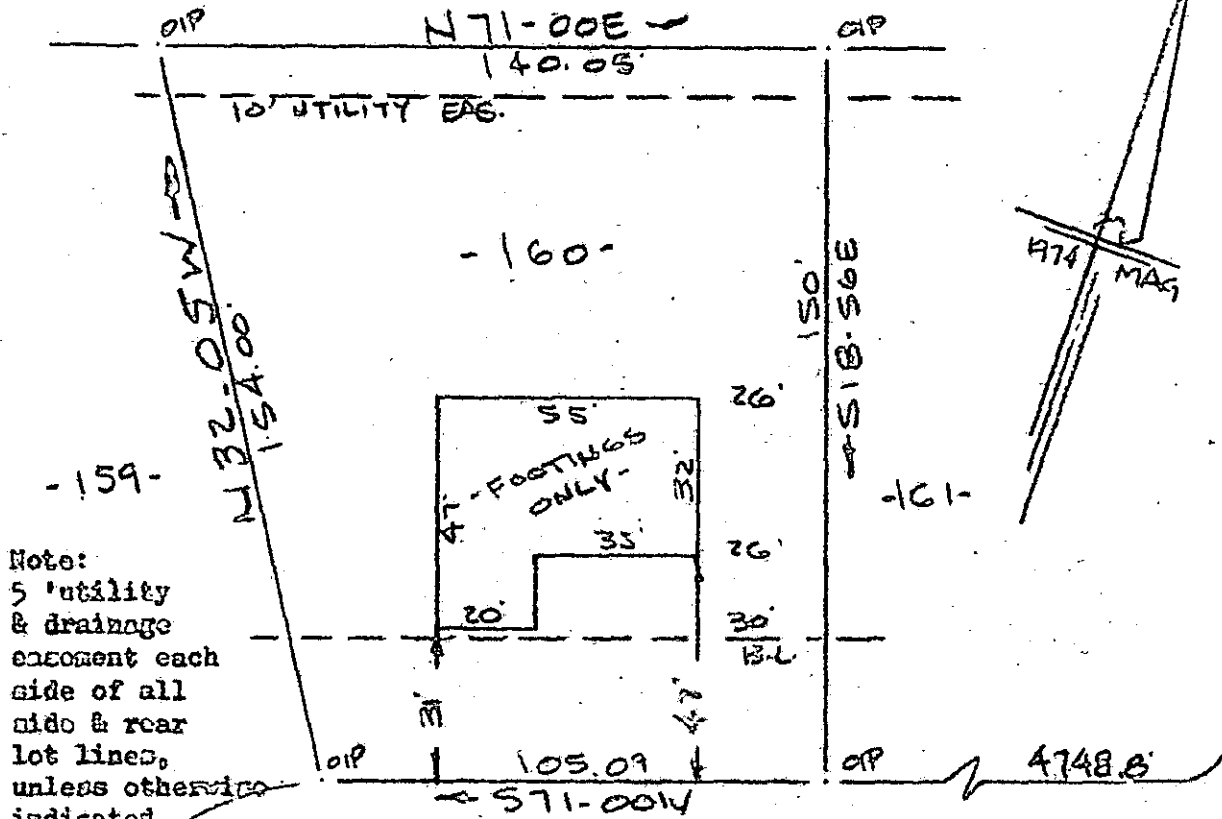

Note:
5' utility
& drainage
encroachment each
side of all
side & rear
lot lines,
unless otherwise
indicated.

BRENTWOOD WAY
WATER & SEWER IN ST R/W

PROPERTY OF
SHA BUILDERS DIVISION MOREE ELECTRICAL CO INC.
NEAR GREENVILLE, S.C.

SCALE: 1" = 40'

16 APRIL 1984

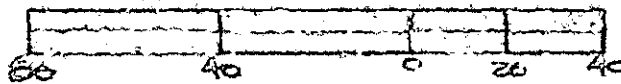

This is to certify that on the 16th day of April, 1984, I surveyed the property shown on this plat, being known as lot 160 on plat of SECTION NO. IV BRENTWOOD and recorded in the REC Office Greenville County, S. C., in Plat Book " 5 - D " at Page 43; and that the property lines, walls and buildings are as shown hereon, and that the walls and buildings located on said lot do not encroach or project on adjacent street or property, and that no adjacent walls or buildings encroach or project on said premises, and no power lines cross this property except as shown hereon.

10-0-70

33806

APR 27 1984

R. B. Bruce
R. B. Bruce, RLS 12532

FILED
GREENVILLE CO. S. C.
APR 27 11 36 AM '84
DONNIE S. TANKERSLEY
R.M.C.

CAROLINA SURVEYOR 27 840. 031
112 Main St.
Greenville, S. C.

Recordable Plat